Upcoming in March 2026

McLean Art Society
& McLean Art Gallery

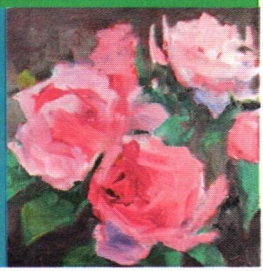

Courtesy of Deborah Taylor

Friday, March 6, 5-7pm - *Opening Reception*
Held at our McLean Art Gallery
for our new March Show including special exhibit ***"Hints of Green"*** (March 4-29). Join us to meet the artists and enjoy live music, wine and light refreshments in a gallery setting.
Get free tickets at hint-of-green.eventbrite.com

Friday, March 27, 11am – *Free Artist Demo*
Held at McLean Community Center
Deborah Conn will demo her technique for painting portraits using applications of transparent glazes and arbitrary color.
Get free tickets at watercolor-portraits.eventbrite.com/

Upcoming Classes *held at our McLean Art Gallery*

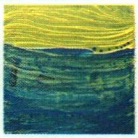

"Fun with Color" with Nan Morrison – 3-session class on Mondays March 16, 23, and 30 at 2-4pm. $150
Register now! fun-with-color.eventbrite.com

"Oddball Approaches to Watercolor" with Alex Tolstoy — 3-session class on Wednesdays March 11, 18 and 25 at 1-3pm. $150
Register now! oddball-watercolor.eventbrite.com

"Watercolor for All Levels" with Raj KC
6-session class on Tuesdays March 17-April 21 at 1:15-3:15pm. $250
Register now! raj-kc-spring.eventbrite.com

Courtesy of Nan Morrison, Alex Tolstoy and Raj KC

McLean Art Gallery

Part of the McLean Art Society, a local non-profit group of artists in service to the McLean community since 1955.

Chesterbrook Shopping Center (near Starbucks)
6224B Old Dominion Drive, McLean, VA
703-563-2855
Open Wed-Sat, 12-6pm
mcleanartsociety.org

The McLean Art Gallery is generously supported by Federal Realty.